

24 SHIPWAY
RENOVATION

DUNDALK RENAISSANCE CORPORATION

SITE PLAN

Scale: 1/8" = 1'-0"

Print Page:
11"x17"

0 2' 4' 8' 16'

Date: November 18, 2011

C1

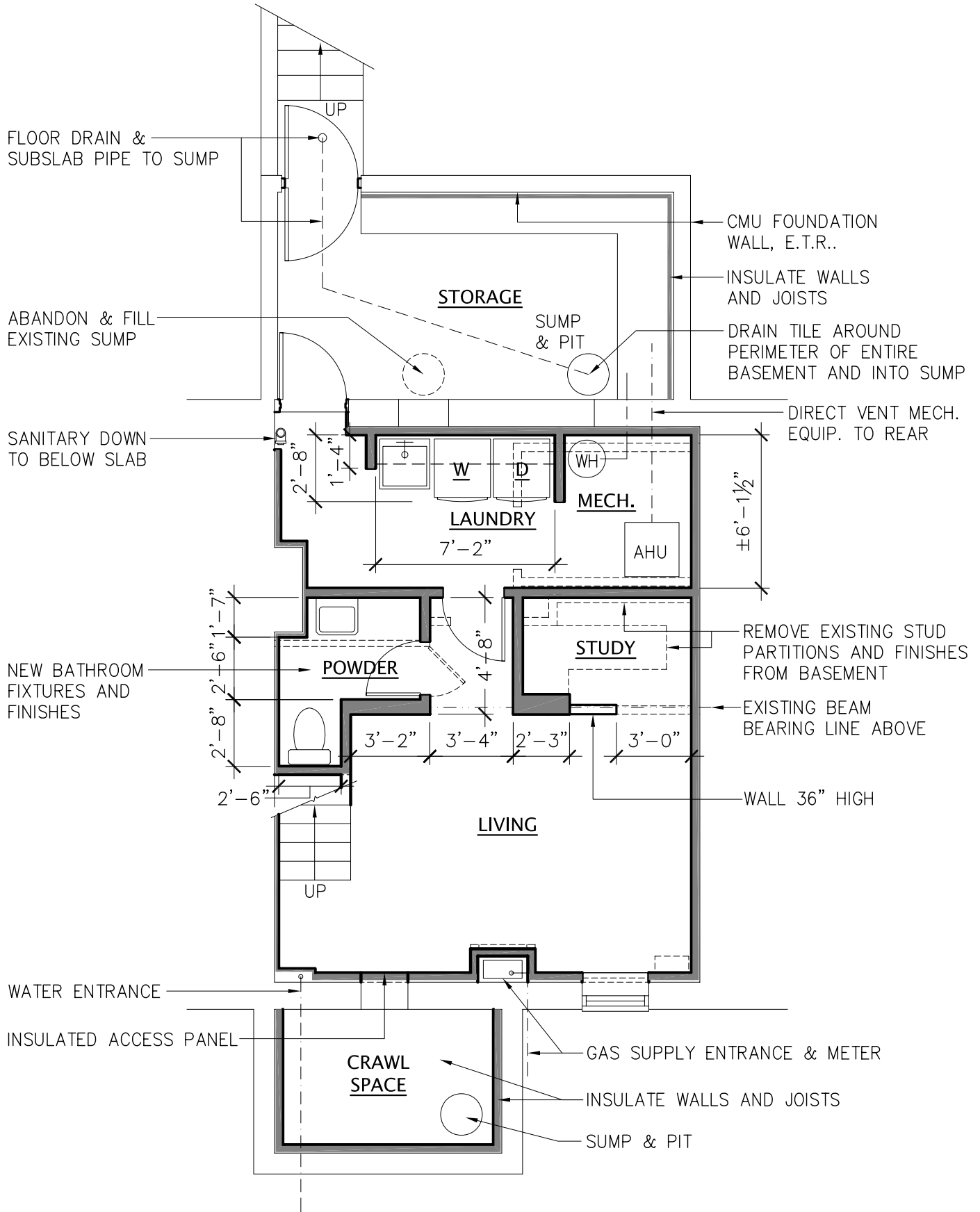

LEGEND

- DEMOLISH EXISTING ITEM
- ===== EXISTING WALL
- ===== NEW WALL
- OVERHEAD OR HIDDEN ITEM

**24 SHIPWAY
RENOVATION**

Date: November 18, 2011

BASEMENT PLAN

Scale: 3/16" = 1'-0"

Print Page:
8.5"x14"

A0

DUNDALK RENAISSANCE CORPORATION

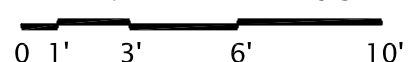

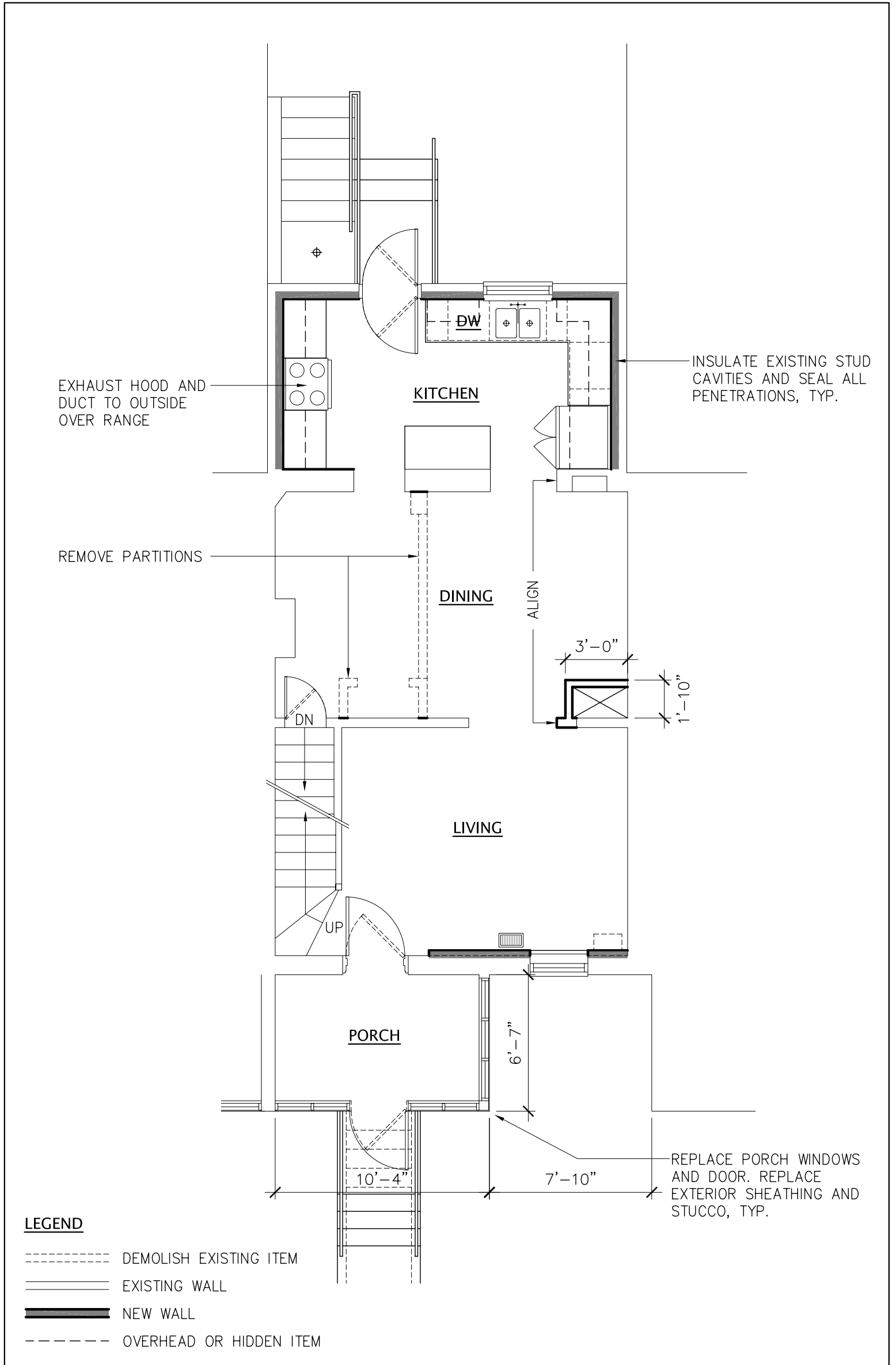

LEGEND

- DEMOLISH EXISTING ITEM
- _____ EXISTING WALL
- ===== NEW WALL
- OVERHEAD OR HIDDEN ITEM

**24 SHIPWAY
RENOVATION**

Date: November 18, 2011

FIRST FLOOR PLAN

Scale: 3/16" = 1'-0"

Print Page:
8.5"x14"

A1

DUNDALK RENAISSANCE CORPORATION

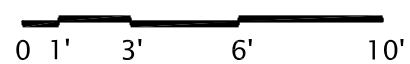

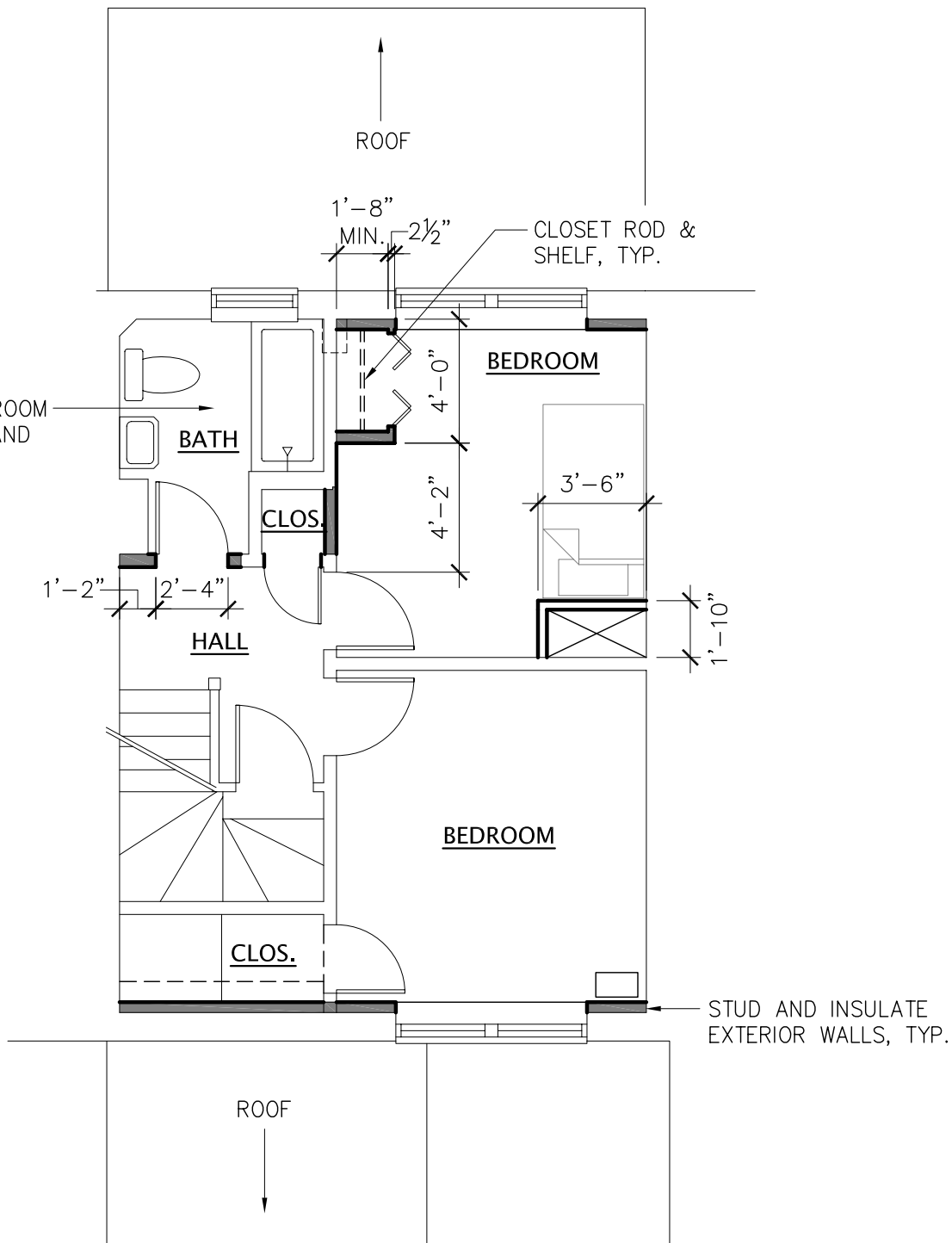

LEGEND

- DEMOLISH EXISTING ITEM
- ===== EXISTING WALL
- ===== NEW WALL
- OVERHEAD OR HIDDEN ITEM

24 SHIPWAY
RENOVATION

Date: November 18, 2011

SECOND FLOOR PLAN

Scale: 3/16" = 1'-0"

Print Page:
8.5"x14"

A2

DUNDALK RENAISSANCE CORPORATION

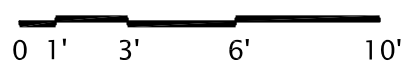

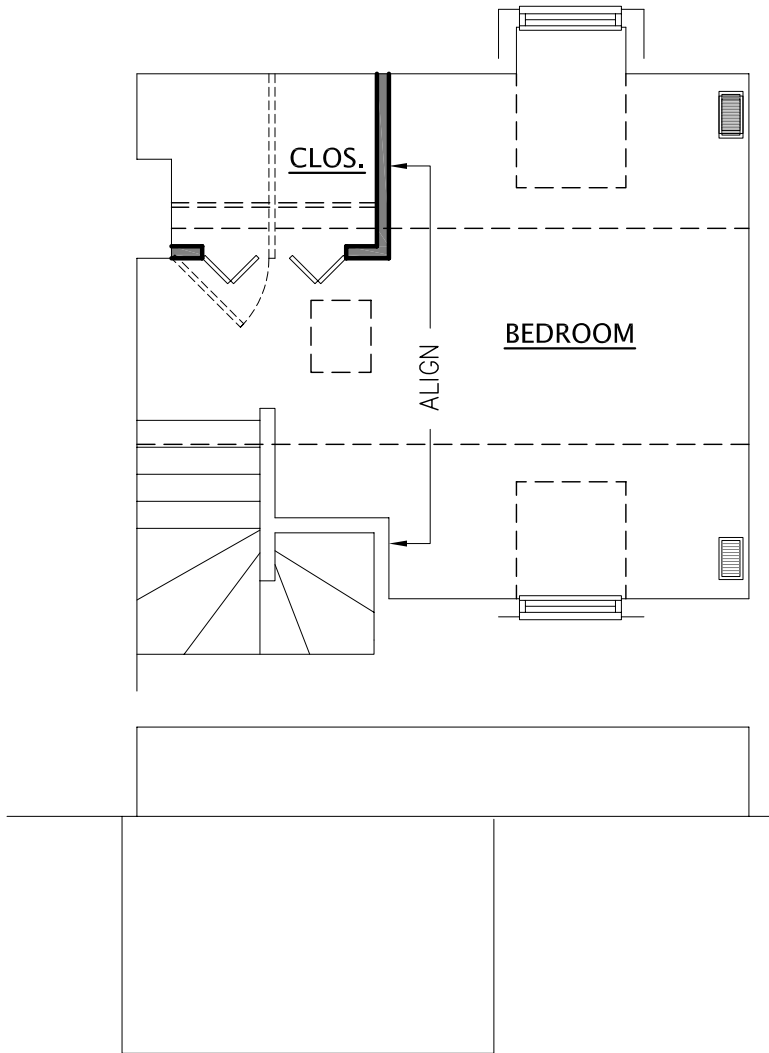

LEGEND

- DEMOLISH EXISTING ITEM
- ===== EXISTING WALL
- ===== NEW WALL
- OVERHEAD OR HIDDEN ITEM

24 SHIPWAY
RENOVATION

Date: November 18, 2011

THIRD FLOOR PLAN

Scale: 3/16" = 1'-0"

Print Page:
8.5"x14"

A3

DUNDALK RENAISSANCE CORPORATION

